



ROYAL DARWIN SHOW

26th - 28th JULY 2018

STALLHOLDER MANUAL



NORTHERN TERRITORY SHOWS & DATES

*Dates may alter after publication.

Please contact individual organisations regarding respective dates and bookings.

CENTRAL AUSTRALIAN SHOW SOCIETY INC.

DATES: 6th - 7th July 2018

Alice Springs Show

PO Box 2413 ALICE SPRINGS, NT, 0871

Ph: 08) 8952 1651 Fax: 08) 8955 5887

Email: cass@alice-springs.com.au

TENNANT CREEK SHOW SOCIETY INC.

DATES: 13th July 2018

Tennant Creek Show

PO Box 436 TENNANT CREEK, NT, 0861

Ph: 08) 8962 2791 Fax: 08) 8962 3100

Email: greg@marlowcanete.com.au

KATHERINE & DISTRICT SHOW SOCIETY INC.

DATES: 20th - 21st July 2018

Katherine Show

PO Box 339 KATHERINE, NT, 0851

Ph: 08) 8972 1746 Fax: 08) 8972 1835

Email: mail@katherineshow.org.au

ROYAL AGRICULTURAL SOCIETY OF THE NT

DATES: 26th - 28th July 2018

Royal Darwin Show

PO Box 39600 WINNELLIE, NT, 0821

Ph: 08) 8984 3091 Fax: 08) 8984 3563

Email: stall@darwinshow.com.au



WELCOME!

Since 1951 the annual Royal Darwin Show has provided the Top End community with great family entertainment, top level competition and a showcase of NT products and services over a three-day period.

Approximately 50,000 people visit the show each year with 250 commercial exhibitors showcasing their products and services.

We are hoping you will join us in making this a memorable event.

DARWIN

Darwin, Australia's northern most capital is a vibrant and modern city. Darwin and environs has a youthful population of 135,000 people who enjoy a relaxed cosmopolitan atmosphere and active outdoor lifestyle. Home to people from over 45 countries it is also known as Australia's most multicultural city.

Population of the Northern Territory is approximately 245,000.

CLIMATE

Darwin enjoys a tropical climate with two distinct seasons known as the "Wet" and the "Dry".

The "Wet" extends from October to April with warm humid days and tropical downpours that cool the late afternoons. The "Dry" extends from May to September with warm sunny days and cooler nights.

Held at the end of July, perfect weather is almost guaranteed for the duration of the Royal Darwin Show.

The following are Top End monthly averages:

<i>Month</i>	<i>Max^oC</i>	<i>Min^oC</i>	<i>Humidity %</i>	<i>Rainfall mm</i>
January	31.8	24.8	81	423.8
February	31.4	24.7	83	374.6
March	31.9	24.5	82	322.1
April	32.7	24	74	101.2
May	30	22.1	65	21.3
June	30.6	19.9	60	1.9
July	30.5	19.3	60	1.2
August	31.4	20.4	64	5
September	32.6	23.0	68	15.5
October	33.2	24.9	69	70.6
November	33.3	25.3	72	139.3
December	32.6	25.3	76	251.3

ACCOMMODATION

The Territory has everything from five star hotels to camping grounds, catering for all tastes and budgets. The Royal Darwin Show falls at the peak of tourist season, visitors are advised to organise accommodation well in advance.

DATES & TIMES

The 2018 Royal Darwin Show will be held from Thursday 26th to Saturday 28th July. Friday is a regional public holiday. *All* stallholders and catering concessions must have staff in attendance and be open to the public from **9.00am to 10.00pm** each day of the show.

PERSONNEL

Chief Executive – Cherry Court

Phone: (08) 8984 3091, Fax: (08) 8984 3563, PO Box 39600 Winnellie NT 0821

Website: www.darwinshow.com.au

The Administration office is located on the ground floor, Foskey Pavilion, Darwin Showgrounds, Winnellie.

AFTER HOURS SECURITY

Security personnel are in attendance on the grounds from 5.00pm Wednesday the 25th of July until 8.00am Sunday the 29th of July 2018

INSURANCE

All Stallholders are responsible for insuring their own property and stock. Stallholders must also comply with statutory insurance requirements. This includes insurance in respect of Motor Vehicles and Workers' Compensation.

All Space holders are to furnish the Society with a current copy of their public liability insurance cover and should be forwarded with this application.

SPACE

- Applications will be received by the Chief Executive and must be accompanied by a deposit of \$220.00. Deposits do not guarantee site/s requested. The Society reserves the right to reject any application.
- Space will not be regarded as allocated until the full amount specified has been paid by the due date. The Society reserves the right to let the site to any other applicant in the event that the amount is unpaid at this date.
- The space must be used **ONLY** for the purpose specified on the Space Allotment Card. All space holders must have their allotment card and number clearly and prominently displayed on their stands.
- Stallholders and their representatives must obey and adhere to all directions given by the Society in relation to any matter concerning the showground or the use or occupation of the Space, whether or not any such direction relates to any matter referred to in the Society' regulations.
- The Society may at any time and for any reason exclude the public from any part of the Showground (including that part in which the Space is situated) and that in doing so, the Society shall not incur any liability to the stallholder.

PROHIBITED ITEMS

In addition to the requirements of Consumer Affairs, stallholders are prohibited from selling, giving away or using as prizes the following: laser lights, balloon sticks, water-pistols, fireworks, cap guns, chewing gum, offensive material or any other article which would cause annoyance or offence to the public.

LOTTERIES, RAFFLES AND GAMES

The number of lotteries and raffles are restricted. All approved lotteries and raffles must have written permission from the Society. Games of Chance are strictly prohibited: all games must be of skill.

STALL SET-UP: MOVE-IN

CONSTRUCTION

Stallholders are permitted to construct stands from Monday of show week between the hours of **8.00am and 8.00pm** and complete move-in of structures by Wednesday of show week. **Note:** Security personnel are not in attendance until 5.00pm Wednesday of show week.

STALL SITES

Stall charges are for Ground Space Only, shade, partitions, passes, etc. are **not** included. *All* stall structures, shade and displays are to be located within the boundaries of the site. Please ensure correct dimensions are recorded on all orders and application.

VEHICULAR ACCESS

Stallholders must access the following areas via:

Farrell Crescent: Area C (Commercial Hall), Areas G & U (Ray Foskey Pavilion), Areas O and S

Tate Place: Area M, P and T

CAMPING

Camping on the showground is not permitted. Vans or trailers, which are part of your fixed display, must remain on the grounds throughout the duration of the show.

RUBBISH AND WASTE REMOVAL

Stall holders are responsible for the immediate removal of all rubbish from their sites and to ensure stalls are kept in a clean and tidy condition at all times. Large product boxes and packaging are to be crushed before disposal in large commercial bins.

WASTE WATER, OIL AND REFUSE

An impervious container must be available for the collection and storage of waste water from the hand washing and utensil washing containers. Waste water must be disposed of in a manner approved by an Environmental Health Officer, Ph: (08) 8922 7377.

Oil and refuse containers must be immediately emptied when full and disposed of into dedicated refuse storage facilities provided.

POWER

All electrical leads, appliances and equipment *must* be tested and tagged by a qualified person.

Stallholders must provide the RASNT with the number of GPOs required to run your stall.

Stallholders must note that **ONE** power point ONLY is available per stall. RASNT Identification tags are to be attached to all Food stall power leads and at additional cool room sites. Any unidentified leads will be removed. A 29.5% loading applies to all food and drink stalls and 10% to all other stalls.

MOBILE COOL ROOMS, CONTAINERS AND STORAGE VANS

Areas are designated for cool rooms, containers and storage vans which cannot be located within the confines of stalls. Stallholders must advise the size and power requirements for each site. A service charge of \$70.00 applies for each site (cool room not included). Identification tags to be attached.

STALL PULL-DOWN AND MOVE-OUT

CLOSING NIGHT PROCEDURES

The show ends at 10.00pm on Saturday 28th July. You are permitted to remain at your stall until Security request you to leave the halls or grounds. No vehicles will be allowed into the showgrounds under any circumstances; however, you may carry out items you require. Please take all your requirements in one load as Security will not permit re-entrance to the grounds after 10.00pm.

SUNDAY MORNING

Security will re-open all gates at 8.00am on Sunday the 29th at which time security patrols will end. It will be your responsibility to safeguard and remove all your possessions.

Please note the showgrounds will close at 2.00pm, Office closes at 12 Midday on Sunday 29th July.

If you have not finished your removal the grounds will again open at 9.00am on Monday 31st July, ***all stalls and structures must be removed by 5.00pm Monday 30th July 2018.***

'2018 Year of the Dog'



67th Royal Darwin Show – 26th, 27th, 28th July 2018

Safety checks at Territory Shows

The Office of **NT Work Safe** has an interest in ensuring that all stallholders at Territory Shows meet the legislative and safety requirements with regards to rides, electrical and gas equipment and installations.

For more information on stallholders' duty of care or equipment installations telephone: **(08) 8999 5010.**

Consumer Affairs officers will be making sure that contents of show bags are safe for children. Show bags will be inspected for age suitability, labelling and the contents checked for dangerous and/or easily ingestible toys, especially those targeted at younger children.

For further information contact: **Consumer Affairs (08) 8946 9666.**

SHOWGROUND ENTRY

Gate entry is not included in site charges, stallholders may order any combination of memberships and day passes with their application.

- **Please note that all gate fees may be subject to change after the AGM in December 2017.**

ONE DAY PASS

- One Day Passes allow one person to enter the Showgrounds once only- passes are collected by the gatekeeper upon entry. The Cost of a One Day Pass is \$18.00 compared to gate entry of \$20.00. Stallholders must purchase the total number of One Day Passes required for the duration of the Show prior to Thursday to attract the \$18.00 concession rate.
- A **maximum** of 24 One Day Passes may be purchased at the discounted rate. Additional passes will cost \$20.00 each. One Day Passes which are purchased after office hours on Wednesday cost \$20.00.
- For security reasons One day Passes will not be mailed and are to be collected from the Society's Office, Foskey Pavilion daily between 9.00am and 5.00pm prior to start of show.

STALLHOLDER PASS

\$45.00 allows entry for one stallholder for the duration of the show. No replacements will be offered for lost, stolen or damaged passes.

MEMBERSHIP

\$65.00 allows unlimited entry for a member and a guest and one member's car park. Where membership has been paid it will be forwarded separately or if requested held for collection.

2018 GATE ADMISSION

	Online Purchase	Gate Purchase
Adults	\$20.00	\$25.00
Children Under 14 years	\$12.00	\$15.00
Children under 5 years	Free	Free
Family: 2 adults and 3 children under 14 years	\$50.00	\$55.00
Aged Pensioner - on presentation of Aged Concession Card	\$12.00	\$15.00
Concession entry on Thursday 9.00am - 3.00pm only one price every person, - normal prices apply after 3.00pm	\$12.00	\$15.00.
Adult Membership	\$65.00	\$65.00
3 day pass for two people and car parking pass (see page 49)		

VEHICLE ENTRY

Stall holders must park in the Public car parking area. Any unauthorised vehicles parking within Tate Place will be towed away at the owners' expense. Stall holders Vehicle Pass must be presented to gain access to the showgrounds each morning to restock stalls. Drivers of vehicles and passengers must have an approved pass i.e.; one day pass/membership to gain entry. Stalls may be restocked between the hours of **7:00am and 8.45am** only. All vehicles not part of an **exhibit must be removed from the grounds by 8.45am** each day of the show.

GENERAL INFORMATION

BANKING / CHANGE FACILITIES

There are **NO** banking / change facilities located on the showgrounds. Please ensure you have adequate change available for the three days of the show. An automatic teller machine is located on the mezzanine level of the Ray Foskey Pavilion.

BANK ACCOUNT DETAILS: BSB 065 901 ACCOUNT NUMBER 00 322 923 COMMONWEALTH BANK

PUBLIC TELEPHONES

Public telephones are located in:

- Inside Foskey Pavilion – Administration Office

ADVERTISING

Stallholder's advertising or signage should be of a high quality and must be kept within the boundaries of the stall space. The Society reserves the right to remove any advertising or signage which is located outside the perimeters of the stall, deemed to be objectionable, or of poor quality. A Frames must be kept within boundaries of stall and not in walkways.

Stallholders are not permitted to distribute circulars, handbills or any form of advertising outside the perimeters of their space as specified in the space agreement.

PRIVACY

Please note that a contact list of stall holders is released to local media for show promotion.

PRESENTATION OF STAFF / STALL

Stallholders should encourage staff representing their products to be well presented and to dress in relation to the exhibit's design or theme. Stall space must be kept tidy at all times.

STALLHOLDER'S COMPETITION

Each year the Royal Agricultural Society of the NT rewards stallholders they believe have the 'Best Exhibits' at the Royal Darwin Show. The categories are:

- ◆ Motor
- ◆ Government
- ◆ Commercial / Industrial
- ◆ Community
- ◆ Food Stall

There is no entry fee and all Stallholders in their categories are considered eligible.

Points are awarded for:

- ◆ Impact
- ◆ Originality
- ◆ Overall presentation

THE MOST OUTSTANDING STALL AT SHOW will be awarded the Roy and Amy Bell Memorial Trophy which is sponsored by Joyce, Arnold, Nita and Elwin Bell.

2017 Winners: Most Outstanding Stall at Show: **Dept Tourism and Culture**

Best Motor Display:	Barramundi Group
Best Commercial Display:	Tyremax Pty Ltd
Best Government Display:	Dept Tourism and Culture
Best Community Display:	Alzheimer's Australia
Best Food Stall:	CWA of NT

Royal Agricultural Society of the Northern Territory Inc.

Application for Trade Stand or Stall Space 2018

Closing date: April 1st 2018

Royal Darwin Show – 26th, 27th and 28th of July 2018

Complete and forward with \$220 deposit to:
BSB 065 901 Account No 00 322 923

Chief executive, Royal Agricultural Society of the NT Inc.
PO Box 39600, Winnellie NT 0821.
Ph: (08) 8984 3091 Fax: (08) 8984 3563 Email: stall@darwinshow.com.au

Trading Name: _____

Owner / Operator: _____ Phone: _____

Postal Address: _____ Fax: _____

Suburb: _____ State: _____ Postcode: _____ Mobile: _____

Email: _____

Please Note: space **does not** include internal or external partitions, flooring, shade etc.

POWER: One 15 amp GPO is available per each stand/stall. A Power Levy of 29.5% is payable by all Food Stalls and 10% to all other stalls

*****PLEASE SUPPLY US WITH THE TOTAL AMOUNT OF GPO'S REQUIRED TO RUN YOUR STALL, AS GPO ARE LIMITED.*****

Coolroom Site (If required) Size.....m xm ***Power requirements:.....	<input type="checkbox"/> Pavilion <input type="checkbox"/> Outside <input type="checkbox"/> Food	Stall Frontage.....m Stall Frontage.....m	Area:..... Bay/s:.....
---	--	--	-----------------------------------

<p>MEMBERSHIP</p> <p>MUST COMPLETE FORM ON OPPOSITE PAGE FOR A MEMBERSHIP</p>	<p><u>ONE DAY PASS:</u> Allows single entry only. Max 24: <input type="text"/> x \$18.00= <input type="text"/></p> <p><u>ONE DAY PASS:</u> \$20.00 (after the first 24): <input type="text"/> x \$20.00= <input type="text"/></p> <p><u>EXTRA STALL PASS:</u> \$45.00 (1 person x 3days) <input type="text"/> x \$45.00= <input type="text"/></p>
--	---

List ALL products and services for sale and display in detail:

Please note: Products & Services not specified may NOT be exhibited, sold or given away.

Description of Structure:

All Stallholders are to furnish the Society with a current copy of their public liability insurance cover and should be forwarded with this application.

I/We certify that I/We will use any space allotted to me/us for my/our sole use and only for the purposes shown above.

I/We agree to conform as an exhibitor to all Rules, Regulations, Conditions and orders of the Society and undertake to notify my/our agents or representatives of them.

I/We have read the regulations on the back hereof and agree to abide by them.

Signature of applicant: _____ Date: _____

Application invalid if this form is not signed by owner.

OFFICE USE ONLY

Insurance Received: _____ Date: _____ Amount: _____ Receipt #: _____

Space prices listed below are for the duration of the Show and are for **ground space only**, gate entry passes, shade, partitions etc. are not included. 1 x 15amp GPO is available per stall. Additional charges are as follows:

Gate Entry:	One Day Pass	\$20.00	<i>one gate entry only- Limited to 24 passes at the discount rate unlimited gate entry- 1 adult and 1 guest (*see form below) administration, security, garbage, water, etc. gate entry - 1 adult, additional can be purchased % of space charge % of space charge powered storage site (cool room not included)</i>
	Membership	\$65.00	
Services Fee:	Administration and amenities fee	\$88.00	
Compulsory Pass:	Stallholder Pass - (strictly no replacement)	\$45.00	
Power:	Food and drink stall power	29.5%	
Power:	All Non -Food & drink stall power	10.0%	
Storage:	Food/drink stall and cool room site	\$70.00	

PLEASE NOTE THAT SPACE FEES MAY BE SUBJECT TO CHANGE AFTER THE AGM IN December 2017.

AREA G \$64.65per m² (\$77.00 per m²- Corner Bay)

Ray Foskey Pavilion, ground floor, air- conditioned

3m x 3m **corner bay** 9m² \$693.00

3m x 3m bay 9m² \$581.85

5m x 5m bay 25 m² \$1600.00

AREA U \$42.45 per m²

Ray Foskey Pavilion, mezzanine level, air- conditioned

3m x 3m bay 9m² \$382.05

6m x 3m bay 18m² \$764.10

AREA C \$32.30 per m²

Commercial Hall, Fan cooled.

3m x 3m bay 9m² \$290.70

4m x 4m bay 16m² \$516.80

AREA S \$39.65 per m²

Food stall area*. Open outside space between Foskey Pavilion & Commercial Hall.

4m x 4m bay 16m² \$634.40

4m x 5m bay 20m² \$793.00

AREA P1 \$40.85 per m²

Open outside space, front of Rotary Hall

4m x 2m 8m² \$326.80

AREA P2 \$37.15 per m²

Open outside space, between Rotary Hall and Rotary Bar, entrance to Dog area.

AREA P3 \$31.85 per m²

Open outside space, McGill Ave, adjacent to Rotary bar.

5m x 5m 25m² \$796.25

AREA M1 \$11.10 per m²

Open outside space, main entrance

10m x 10m bay 100m² \$1110.00

AREA M2 \$14.40 per m²

Open outside space, front of showgrounds

6m x 8m bay 48m² \$691.20

10m x 5m bay 50m² \$720.00

AREA M30 \$14.85 per m²

Open outside space, near Horticulture Hall.

5m x 5m bay 25m² \$371.25

6m x 6m bay 36m² \$534.60

AREA MF \$19.25 per m²

Food and Drink area*. Open outside stall space, bandstand area

5m x 4m bay 20m² \$385.00

AREA T \$12.70 per m²

Open outside space.

5m x 5m 25m² \$317.50

AREA O \$15.05 per m²

Open outside space, bordering arena, adjacent to Commercial Hall.

6m x 5m 30m² \$451.50

ENJOY THE PRESTIGE OF BECOMING A MEMBER OF

The Royal Agricultural Society of the Northern Territory Inc.

Privileges of Membership:

1. The right to receive one guest's ticket (does not apply to Junior or Sub-Junior membership).
2. Free admission for member & guest to the Showgrounds (on production of badge or ticket) at any time when any of the Society's shows or entertainments are being held.
3. Reduced entry fee (where indicated in competitive sections of the Royal Darwin Show).
4. Use of the Members' Car Parking Reserve.
5. Admission to Members' Enclosure and facilities.
6. The right to attend and vote at any general meeting and vote for the election of members to Council. (excluding Junior or Sub-Junior membership).

Membership Subscriptions VALID FROM 01.10.2017 TO 30.09.2018

These subscription costs may alter at the A.G.M. in December 2017. For information please telephone (08) 8984 3091

Please complete and forward with fees to: Royal Agricultural Society of the N.T. Inc. P.O. Box 39600, WINNELLIE, N.T. 0821

NAME: Mr. Mrs. Miss

STALL NAME:

POSTAL ADDRESS:

PHONE: B/H FAX: MOBILE:

POST WITH STALL PACK OR **HOLD FOR COLLECTION**

TYPE OF MEMBERSHIP: ORDINARY (\$65.00) JUNIOR: 14yrs & under 17yrs (\$22.00) **Name & DOB:**

AGED PENSIONER (\$25.00) Pension No. SUB JUNIOR: under 14yrs (\$12.00) **Name & DOB:**

PERPETUAL (Valid for 15yrs) (\$650.00)

Office Use Only:

Date: Amount: Receipt #: Badge#:

WEIGHBRIDGE AREA
BUS SERVICE & TAXI DROP OFF

CAR PARKING

MAIN ENTRANCE

CAR PARKING

DISABLED CARPARKING

DARWIN SHOWGROUNDS

- ① CWA
- ② POULTRY, PIGEONS, GOATS
- ③ ORCHIDS
- ④ HORTICULTURE & AGRICULTURE
- ⑤ CAGEBIRDS
- ⑥ PHOTOGRAPHY
- ⑦ ARTS, CRAFTS & COOKING
- ⑧ DOGS
- ⑨ ANIMAL NURSERY
- ⑩ CATTLE
- ⑪ CATS
- ☎ PHONES
- 🍷 BARS
- 🚻 TOILETS

TATE PLACE

ROBERTS AVE

BEATON AVE

MCGILL AVE

MAKENZIE PLACE

COMMERCIAL AVENUE

SHEAN ROAD

SHEAN RD

FIRE POLICE
AMBULANCE
&
EMERGENCY
SERVICES

Parks & Wildlife

HORSE STABLING
& WARM UP AREA

MEMBERS
ENCLOSURE

CHANNEL 7
ANNOUNCING
STAND

HAZEL
JONES
GATES

Area M1

Area M2

JOE YATES
PAVILION

ORCHID
AREA

HORTICULTURE
HALL

AVICULTURE
HALL

Area M3 Other

Area P3

Area T

Area MV

Area M3 Food

BANDSTAND AVE

BANDSTAND

ROTARY BAR

ROTARY HALL

Area P2

Area P1

DOG AREA

MEMBERS
CARPARKING

Disabled Carparking

SIDE SHOW
AREA

RING 4

RING 3

RING 1

RING 2

⑨ ANIMAL
NURSERY

⑩
CATTLE

⑪
CAT PAVILION

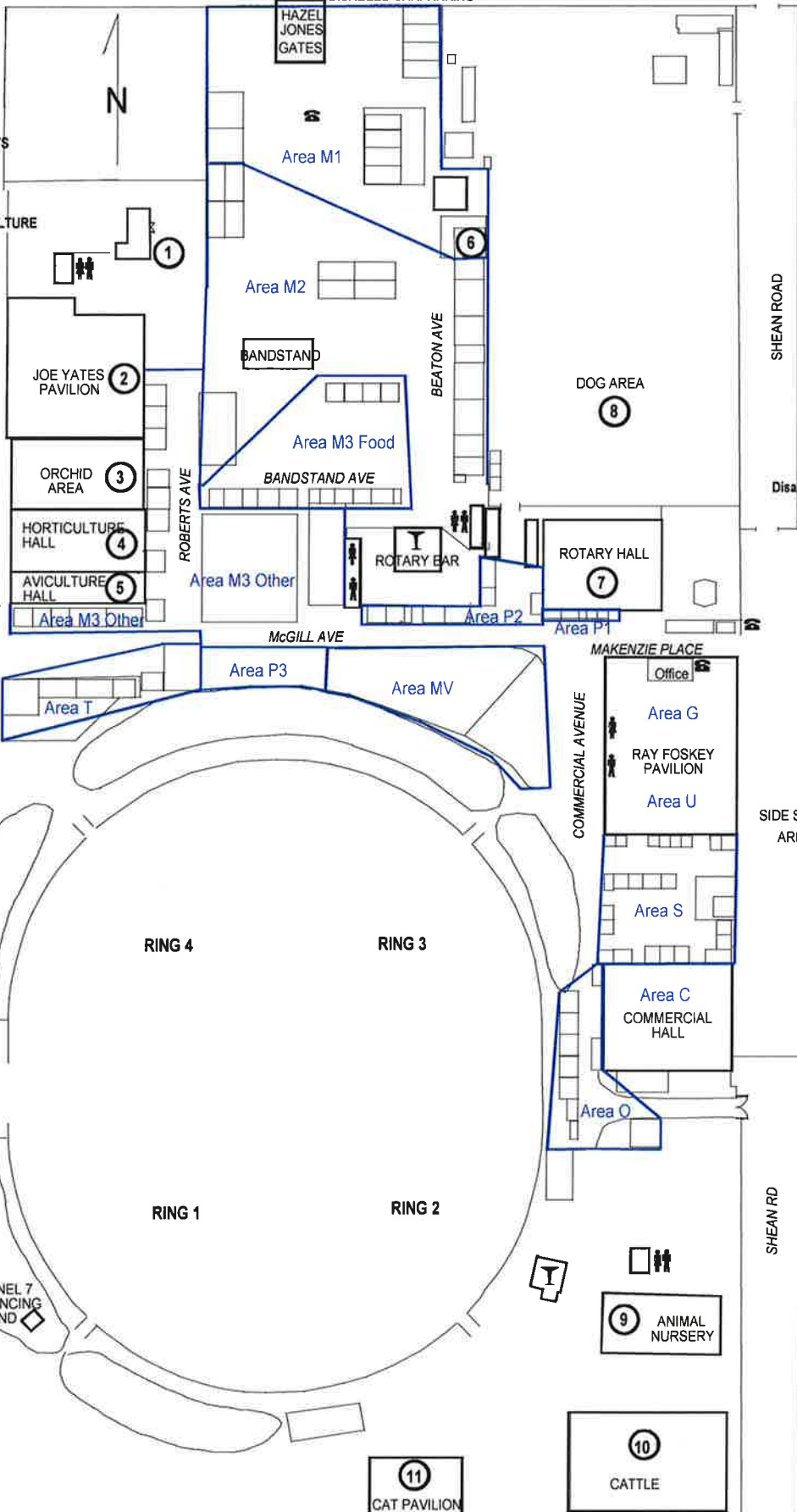

ROYAL AGRICULTURAL SOCIETY OF THE NORTHERN TERRITORY INC.

GENERAL REGULATIONS APPLYING TO SPACE/STALL HOLDERS - The Society reserves the right to reject any application.

43. The contractors for the supply of refreshments and Stallholders must lay in supplies between 7.00am and 8.45am each day, unless under special unavoidable circumstances, when written permission may be obtained from the C.E.O. Only one vehicle pass will be supplied to a stallholder.
44. No entertainment shall be allowed on the ground without special permission of the Council.
45. Exhibitors are allowed the privilege of distributing Trade Lists, advertisements or other suchlike documents at their stands.
46. The use of loudspeakers, amplifying equipment or other excessively noisy equipment is prohibited during the currency of the Show, except in cases where permission has been granted and special arrangements made by the C.E.O.
47. Application for space for stands, machinery, implements, stalls, game or other entertainment will be received by the C.E.O and must be accompanied by a deposit of \$220, the minimum charge for space is \$220. If applications are not cancelled prior to the 1st April the deposit will be forfeited to the Society. The Society reserves the right to reject any application. Space cancelled after the 20th June must be paid in full.
48. Applicants must state for what purpose the space will be used and advise whether water or electrical provision will be required.
49. Stalls must have staff in attendance from 9.00am to 10.00pm each day of the Show.
50. Space will not be regarded as allocated to an applicant until the full amount specified has been paid by the final date for payment of the 20th June. The Society reserves itself the right to let any site to any other applicant or applicants in the event of the foregoing conditions not being complied with.
51. Should any site allocated to a stallholder be not occupied by him at the commencement of the Society's Show, the Society may, without prejudice to any other right or remedy it may have, cancel the allocation of such site and may reallocate the site to another person or persons. Monies paid by the defaulting spaceholder will be forfeited to the funds of the Society.
52. No camping in the Showgrounds by Spaceholders or staff will be permitted unless authorised by the Society.
53. A spaceholder will not occupy the site or sites allocated to him until the specified monies have been paid in full.
54. The Space must be used ONLY for the purpose specified on the Space Allotment Card.
55. The spaceholder may, subject to compliance with rules and regulations, take up possession of his/her site 3 days before the opening of the Show or earlier at the discretion of the C.E.O. Work on stalls will only be permitted between 8.00am and 8.00pm each day.
56. Spaceholders are to ensure that side-show exhibits and stalls are kept in a clean and tidy condition at all times and that all employees or attendants are clean and tidily dressed and conduct themselves in an orderly manner at all times. Drinking of alcohol is prohibited while working on any stall.
57. Games of chance are strictly PROHIBITED: all games must be games of skill. Approved lotteries and raffles must have written permission from the Society.
58. The Spaceholder shall indemnify the Society against any liability in respect of any breach by a spaceholder of any rule or regulation issued for the present being in force and which may impose any liability on the Society.
59. The Spaceholder shall furnish the Society with a copy of current public liability insurance cover prior to taking possession of their stand.
60. Sub-letting of space is prohibited. The spaceholder must occupy the site allocated to him solely for the purpose of his/her own business as specified.
61. All stalls, exhibits etc. must be removed from the Showground commencing at 8.00am on the Sunday after the Show and not later than one week after the termination of the Show, except in cases where special arrangements have been made and approval in writing given by the C.E.O.
62. The Society reserves the right to cancel the contract and remove any spaceholder from the Showgrounds if any games played on the site are declared by a member of the police force to be illegal or if there is any other infringement by the spaceholder, and in any such case, the spaceholder will be liable to forfeit all monies paid or payable in connection with the site.
63. The Society shall have the right to remove at any time, from the Showgrounds any side-show, stall or exhibit which is in the opinion of the Board of the Society, objectionable and may remove from the Showgrounds the spaceholder, proprietor, employees, or attendants connected with any such sideshow stall or exhibit or who, is guilty of conduct which is, in the opinion of the Board objectionable or which may be detrimental to the Society's interests, and no person removed shall have any right of action or claim for damages, costs, expenses or otherwise against the Society in respect of any action taken by the Society under these regulations.
64. All Spaceholders must have their name or allotment number clearly and prominently displayed on their stands in letters which are clearly visible.
65. All Spaceholders shall remain within their frontage and not work beyond one metre of their boundary.
66. Security will commence at 8.00pm on the Wednesday night and 10.00pm on Thursday, Friday and Saturday nights and concludes at 8.00am each morning. It is the responsibility of the stallholders to secure their goods and property at 8.00am on the Sunday following the Show.
67. Commercial photographers will not be permitted within the Showground unless authorised by the C.E.O.
68. Spaceholders are prohibited from selling, giving away or using as prizes the following: water-pistols, fireworks or any other article which would cause annoyance to the public at the Showgrounds.
69. All charges for S.G.A. space must be paid in full before 10.00am on the last day of the Show.
70. Metal spikes, piping etc. may not be driven into sealed surfaces under any circumstances. Sleeves may be cemented into sealed surfaces, however, but only after permission has been obtained from the Council.
71. The spaceholder will not be allowed to erect signs, streamers, sign-boards or structures which in the opinion of the Council will be an obstruction to the Society or any other person or which in the opinion of the Council, are for any other reason undesirable.
72. Any damage done to the roads, grounds or buildings, by the spaceholder must be made good by the spaceholder to the satisfaction of the Council.
73. The Council will not admit to the Showgrounds any vehicle which in its opinion may, through its nature or weight, cause damage to the roadways, or any other part of the Showgrounds.
74. The Society will not be responsible for any accident which may be caused through or by the spaceholder or which may happen in connection with his/her business and the spaceholder shall save the Society harmless and indemnify it against any legal proceedings arising from every such accident.
75. The Society will not under any circumstances be responsible for any loss or misdelivery of exhibits at the Society's Show or for any damage done thereto. Stallholders are responsible for insuring their own property and stock. Stallholders must comply with statutory insurance requirements which includes insurance in respect of motor vehicles and workers' compensation.
76. The spaceholder and his/her employees will at all times comply with the Rules and Regulations of the Society including those contained in the Stallholders booklet and will obey all instructions issued by the authorised representative of the Society, relative to the use of the site occupied.
77. All exhibits in Foskey Hall, Commercial Hall, Motor Displays and Agricultural implement displays and any other stalls must be completed by 9.00am on the first day of the Show and shall remain undisturbed until closing time on the last day of the Show. Removal of exhibits and stalls is not permitted until after 8.00am on the Sunday following the Show.
78. All vehicles not part of an exhibit must be removed from grounds by 8.45am each day of the Show.